Glacial geomorphology of the central Tibetan Plateau

Björn Morén, Jakob Heyman and Arjen P. Stroeven

Department of Physical Geography and Quaternary Geology, Stockholm University

bjmo7547@student.su.se, jakob.heyman@natgeo.su.se, arjen.stroeven@natgeo.su.se

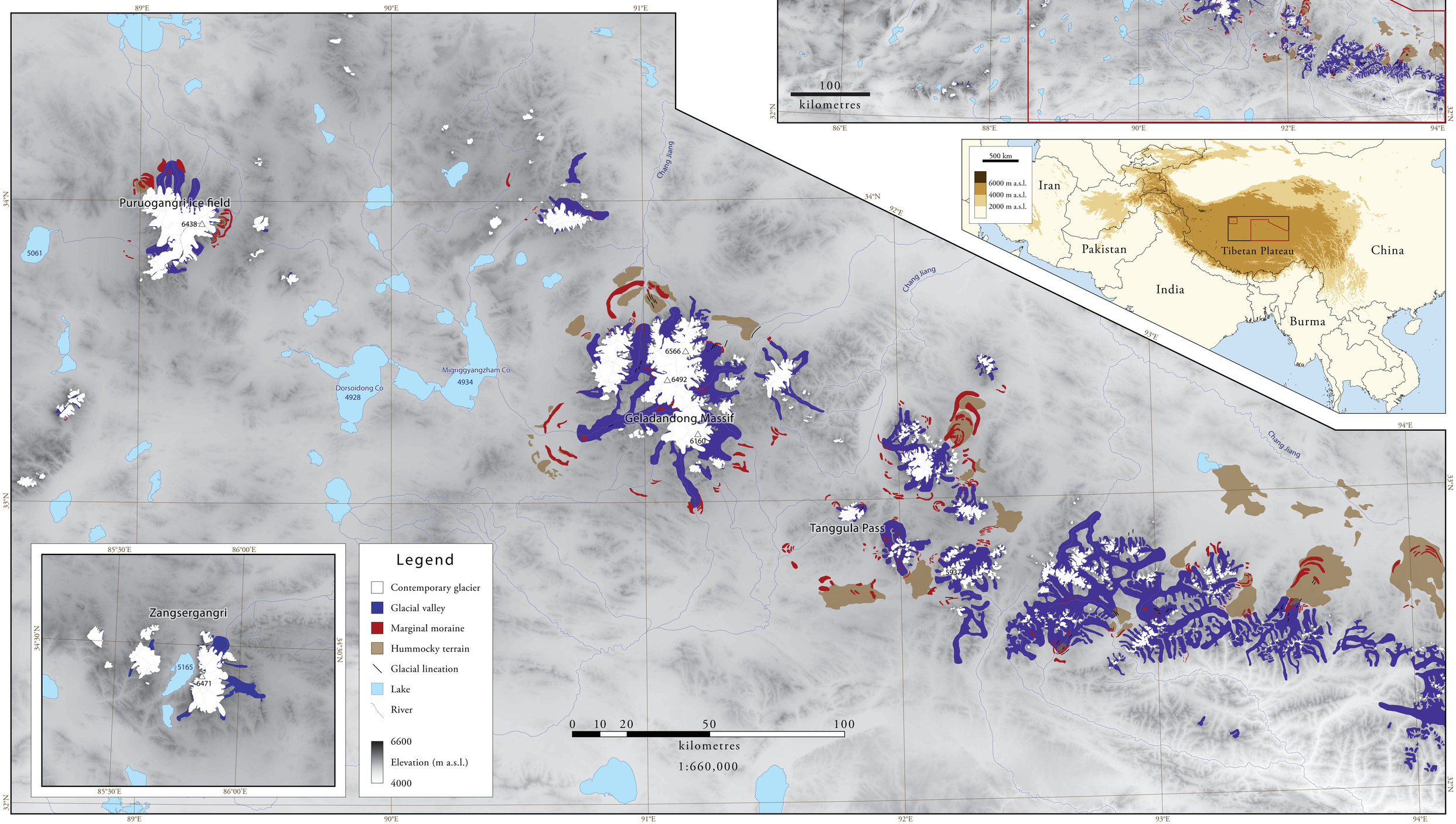

Mapped 2009/2010 from SRTM digital elevation data, Landsat 7 ETM+ satellite imagery and Google Earth

Glacier data
GLIMS (http://www.glims.org)

Elevation data
SRTM data V4, CGIAR-CSI (http://srtm.csi.cgiar.org)

Map datum
WGS84

Projection
Albers equal-area conic, Standard parallels 32.5°N and 34.5°N, Latitude of origin 33.5°N, Longitude of origin 90°E

© Journal of Maps, 2011